

SPECIFICATIONS

PROPOSAL #: W90411W0 PROJECT: WOODSTONE CHERRY PALLADIAN
 O.W.S.DATE: 4/2/90 BY: HJE REVISION/C.O.#: DATE: BY:

SECTION #: 1 **MULTIPLE COMPONENT UNIT** # OF UNITS: 1
 REFERENCE: WOODSTONE CHERRY PALLADIAN R.O.: 75W X 62 1/4H
 JAMB TO JAMB: 74W X 61 1/2H TRIM TO TRIM: 80W X 66 15/16H

1A: CENTER DOOR PAIR
 1B: CASEMENT SIDELITE (RIGHT)
 1C: DOUBLEHUNG SIDELITE (LEFT)

TOTAL UNIT PRICE _____ FOR 1

SECTION #: 1 SUB SEC: A NUMBER OF SUB UNITS: 1P
 REFERENCE: CENTER DOOR PAIR R.O.: SEE UNIT TOTAL
 JAMB TO JAMB: 31 1/2W X 61 1/2H TRIM TO TRIM: SEE UNIT TOTAL

DOOR QUANT: 1PR SIZE: 14 3/4W X 58 3/4H X 1 1/2T E WD. SPECIES: CHRY
 GLAZING OPTION: DOUBLE: TRUE DIVIDED LITE W/ INDIVIDUAL INSULATING GLASS
 # OF LITES: 12 EA. AS PER DWG BAR FACE WIDTH: 1/4 MOLDING: TYPE 38
 FACE DIMENSIONS: 1 1/2" ST & TR, 2 3/4" BR
 GLASS THICKNESS: 1/2" GLASS TYPE: INSULATING ANNEALLED B STOPS: CHRY
 OPERATION: IN SWING PAIR ASTRAGAL: AS PER DWG PRIME: NO

DOORS IN JAMB: 1PR # OF JAMBS: 1 JAMB WIDTH: 4 5/8W 1T RRR 0
 MULLION/SILL-TO-HEADER WIDTH: MW: 5 1/8" RT, 5" LFT SILL/THRESH: SEG
 PRIME: NO SILL/THRESHOLD MAT.: CHRY 1.5 I + 1/4 JAMB WD SPECIES: CHRY
 EXT TRIM: 5W AS PER DWGS. CONTINUOUS V/H: H TRIM WD SPECIES: CHRY
 INT TRIM: NONE CONTINUOUS V/H: - TRIM WD SPECIES: -
 SWING(VIEWED FROM EXT.) IN LEFT PRIMARY HINGES: SOLID BRASS
 WEATHERSTRIP: BR COMP & 842 INT HARDWARE: BALDWIN CREMONE BOLT (SEE CUT SHEET)
 STORMS/SCREENS: NONE

NOTES: JAMB THICKNESS TAPERS 1/8" AT SPRINGLINE.
DOORS TRIMMED TO 14 3/4" WIDTH.

SUB UNIT PRICE \$0.00 _____ \$0.00 _____ FOR 1

Authorized By: _____

Accepted By: _____

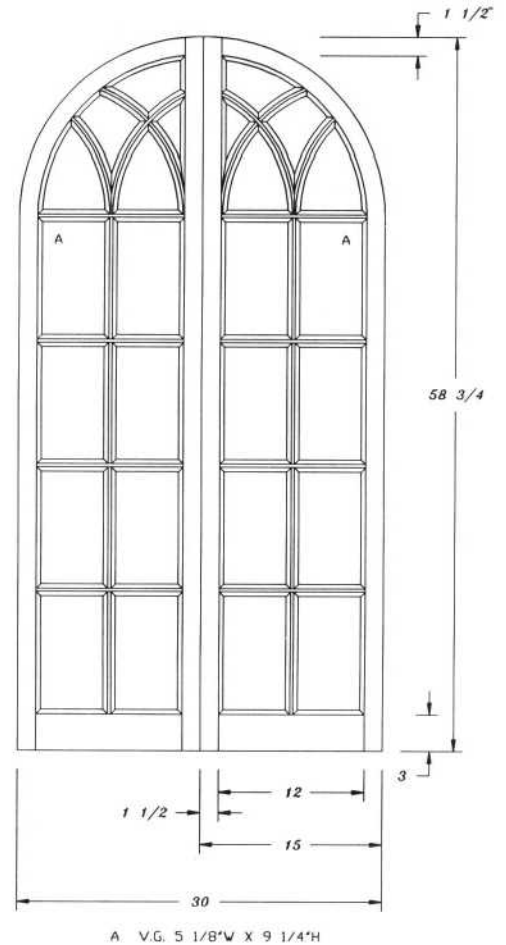
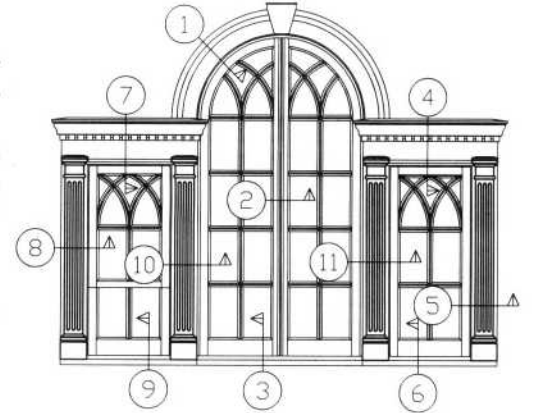

HAVE YOU CHECKED YOUR SPECIFICATIONS ?